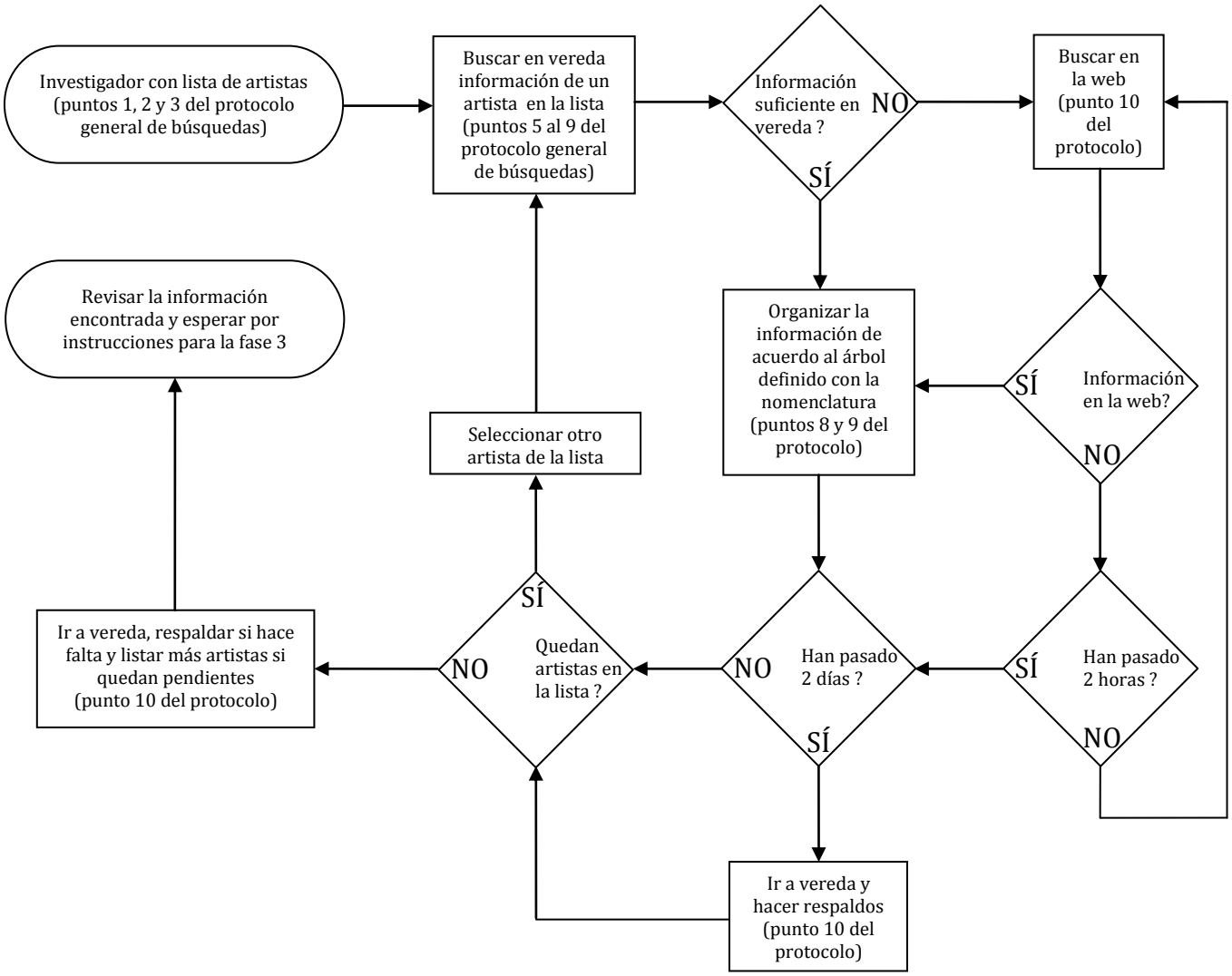Flujo de Trabajo Wikihistoria Fase 2